

GP BUDDY INSTALLATION

Set up the VTSL GP Buddy on your PC using the following simple steps

STEP I: ACTIVATING GP BUDDY IN EMIS

1. Open the EMIS application, and click the EMIS symbol circled below. Select 'System Tools' and then 'EMAS Manager' in the sub-menu.

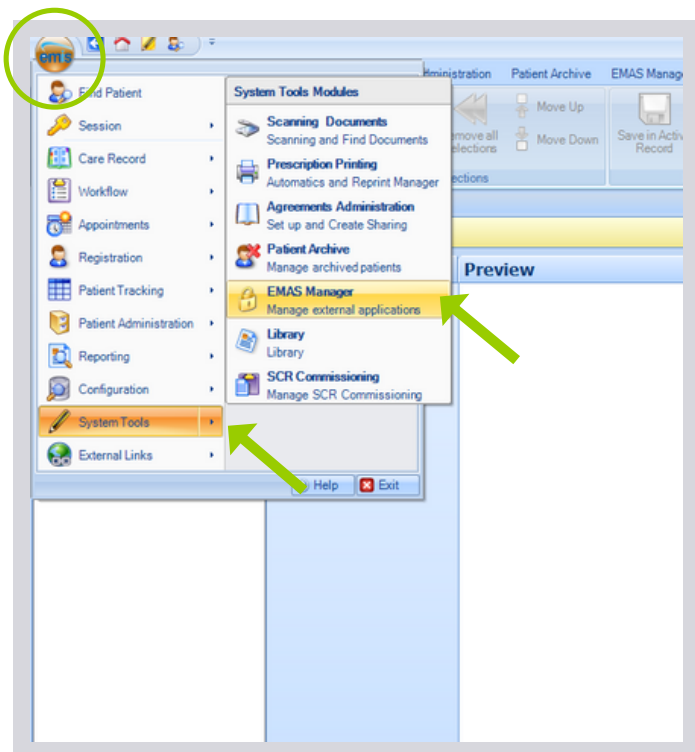

3 →

2. You will then see a screen like this (right). Select 'Partner API' at the very bottom on the left.

Then select the option from the long list that has 'VTSL' in the name.

Click 'Activate Application' at the top of the screen.

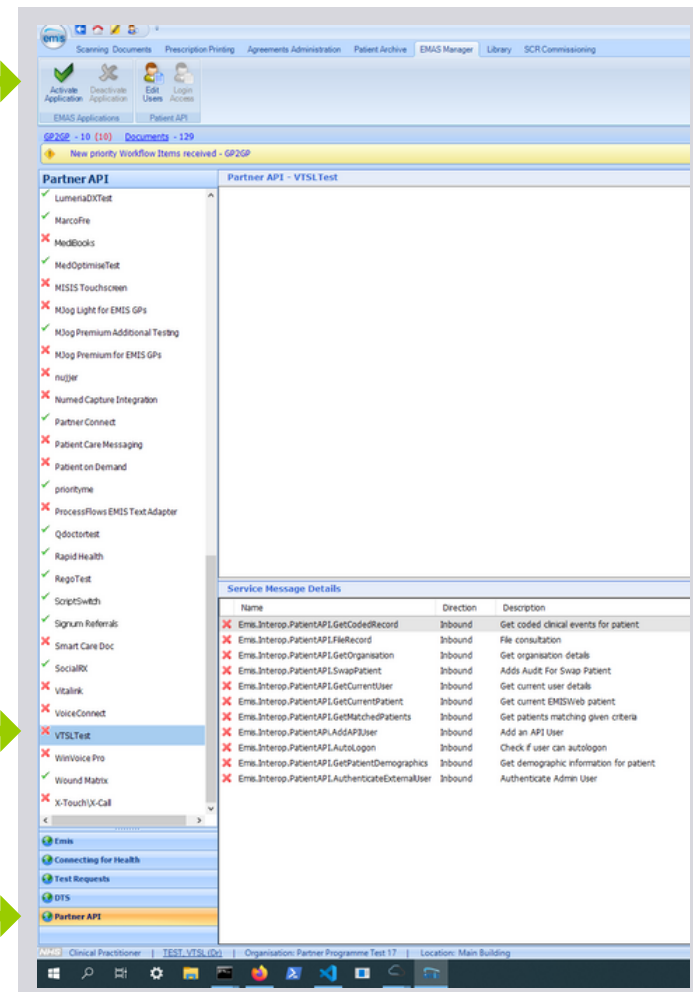

2 →

1 →



3. Finally, click 'Login Access' (circled below). A new window will open where you can determine which users you would like to be able to login to the application (Allow Login), and if they should be logged in automatically (Auto Login). Press 'OK' when done.

The screenshot shows the EMS Vito Health Care System interface. The 'Login Access' dialog box is open, displaying a table of users and their login settings for the 'VTSLTest' application.

User	UserLogin	Auto Login	Allow Login
JEBAWL, Zen (Dr)	jzebaw	<input type="checkbox"/>	<input type="checkbox"/>
TEST, X-ON (Dr)	X-ONTest	<input type="checkbox"/>	<input type="checkbox"/>
SMITH, Will (Mr)	WSMETH	<input type="checkbox"/>	<input type="checkbox"/>
MATRIX, Wound (Dr)	WoundMatrix1	<input type="checkbox"/>	<input type="checkbox"/>
WORCESTERSHIRE, Wo...	Worcester	<input type="checkbox"/>	<input type="checkbox"/>
BAMBER, Will (Mr)	Will	<input type="checkbox"/>	<input type="checkbox"/>
SUPPORT, EMS Web (...)	websupport	<input type="checkbox"/>	<input type="checkbox"/>
TEST, VTSL (Dr)	VTSLTest	<input checked="" type="checkbox"/>	<input checked="" type="checkbox"/>
DX, Visual (Mr)	Visualdx	<input type="checkbox"/>	<input type="checkbox"/>
TEST, Viper (Mr)	Viper	<input type="checkbox"/>	<input type="checkbox"/>

The 'Service Message Details' table below the dialog box shows the following data:

Name	Direction	Description
Emis.Interop.PatientAPI.GetCodeRecord	Inbound	Get coded clinical events for patient
Emis.Interop.PatientAPI.FileRecord	Inbound	File consultation
Emis.Interop.PatientAPI.GetOrganisation	Inbound	Get organisation details
Emis.Interop.PatientAPI.SwapPatient	Inbound	Adds Audit For Swap Patient
Emis.Interop.PatientAPI.GetCurrentUser	Inbound	Get current user details
Emis.Interop.PatientAPI.GetCurrentPatient	Inbound	Get current EMISWeb patient
Emis.Interop.PatientAPI.GetMatchedPatients	Inbound	Get patients matching given criteria
Emis.Interop.PatientAPI.AddAPIUser	Inbound	Add an API User
Emis.Interop.PatientAPI.AutoLogin	Inbound	Check if user can autologon
Emis.Interop.PatientAPI.GetPatientDemographics	Inbound	Get demographic information for patient
Emis.Interop.PatientAPI.AuthenticateExternalUser	Inbound	Authenticate Admin User



STEP 2: INSTALLATION

1. Using the link provided, download the application. This will be an .exe file. Once downloaded, launch the application. You will then see a window like this:

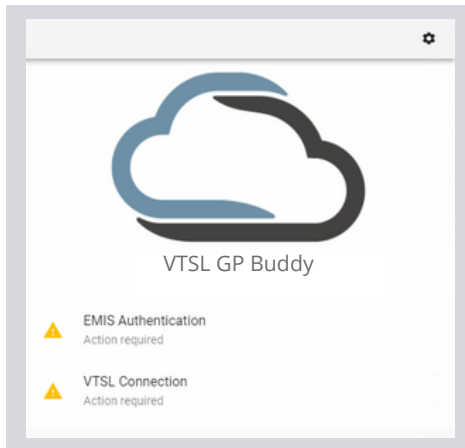

3. Click on EMIS Authentication. Your EMIS Partner API log-in details should be entered here. Note this is different to your normal EMIS Web log-in details.

Click 'Log-in' if this is the first time logging in.

Note: If your administrator has enabled auto-log-on and your EMIS is open, the app should authenticate with EMIS automatically. But if not, you need to enter your Partner API log-in information as shown here.

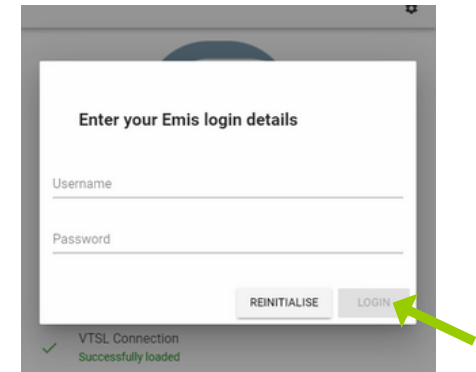

2. Click on VTSL Connection to link your GP Buddy to your phone extension via the VTSL Portal. Click 'Initiate Login' in the first window, then enter your VTSL portal log-in details. In the new window, click the tick mark to complete the connection. For some users it may automatically log you in and you will not need to go through this process.

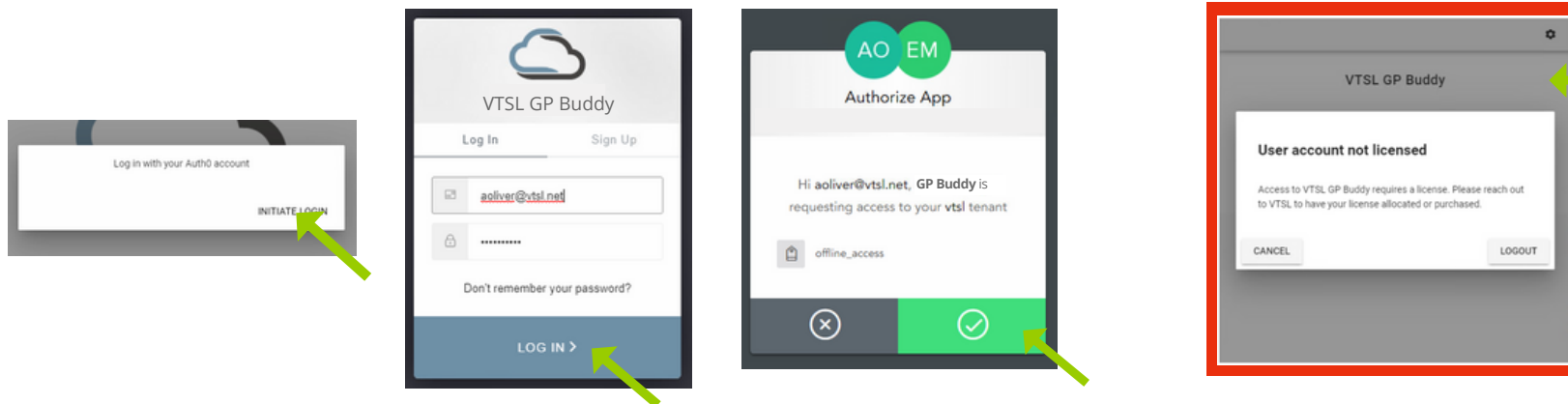

If you do not have a VTSL Portal login, you will need to contact your administrator, who will need to contact VTSL.



4. Click the 'Settings' icon in the Buddy bar.

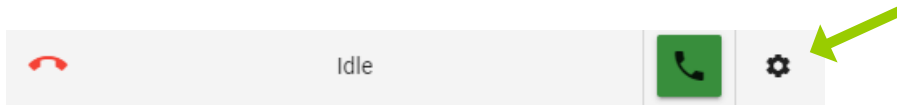

5. Scroll down and check that settings are as you wish to have them. We recommend the following two options are activated.

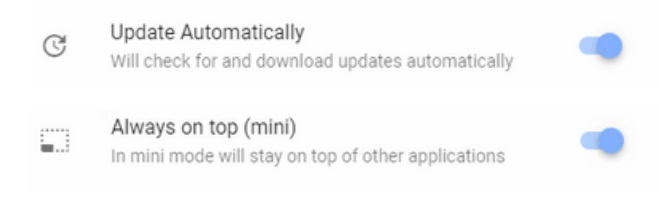

6. While in Settings, make sure the Organisation ID is entered correctly, and check that the version is the most up to date.



The VTSL GP Buddy is now ready.

